



CannaBusiness Laboratories, LLC

2554 Palumbo Dr. Lexington, KY 40509

Certificate of Analysis

Customer:
Ancient Aromas, LLC
1051 Floyd Drive
Lexington, KY 40505

Sample ID: **201130027**
Order Number: **CB201130013**
Sample Name: **Pet Extract**

Collected Date:
Received Date: **11/30/2020**
COA Released: **12/2/2020**

External Sample ID:
Batch Number: **P113020.1**
Product Type: **Concentrate**
Sample Type: **Concentrate**

Comments:

CANNABINOID PROFILE

Analyte	LOQ (%)	% weight	mg/g
CBC	0.01	0.053	0.526
CBD	0.01	0.992	9.920
CBDa	0.01	ND	ND
CBDV	0.01	ND	ND
CBG	0.01	0.018	0.179
CBGa	0.01	ND	ND
CBN	0.01	ND	ND
d8-THC	0.01	ND	ND
d9-THC	0.01	0.034	0.343
THCa	0.01	ND	ND
Total Cannabinoids		1.097	10.97
Total Potential THC		0.034	0.343
Total Potential CBD		0.992	9.920
Total Potential CBG		0.018	0.179

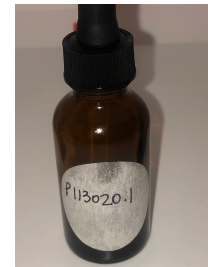

Cannabinoids (% weight)

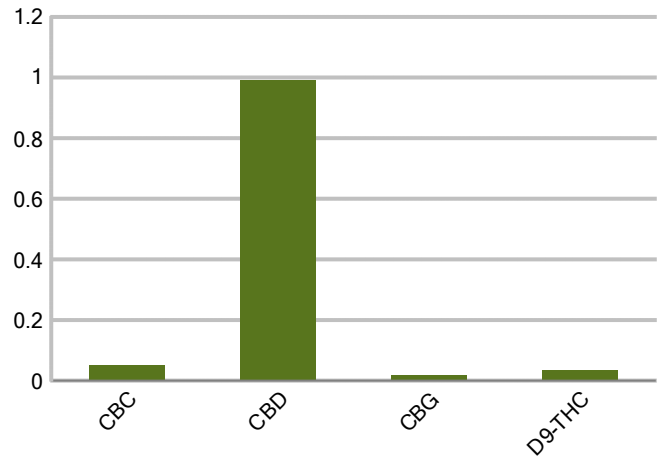

Ratio of Total Potential CBD to Total Potential THC 29.18 : 1

Ratio of Total Potential CBG to Total Potential THC 0.53 : 1

*Total Cannabinoids refers to the sum of all cannabinoids detected.

*Total Potential CBD = (0.877 x CBDa) + CBD. *Total Potential THC = (0.877 x THCa) + THC. *Total Potential CBG = (0.877 x CBGa) + CBG.

*Total Potential THC/CBD are calculated to take into account the loss of an acid group during decarboxylation.

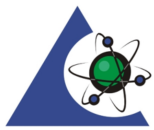

PJLA
Testing
Accreditation #109588

Authorized Signature

Laboratory Manager

Jamie Hobgood

12/02/2020 9:13 AM

DATE

This product has been tested by CannaBusiness Laboratories using validated testing methodologies and a quality system. Values reported relate only to the product tested. CannaBusiness Laboratories makes no claims as to the efficacy, safety, or other risks associated with any detected or non-detected levels of any compounds reported herein. This Certificate shall be reproduced except in full, without the written permission of CannaBusiness Laboratories. Uncertainty information is available on request. Photo is of sample received by the lab and may vary from final packaging. The results apply to the sample as received. ISO/IEC 17025:2017 Accredited.



CannaBusiness Laboratories, LLC
2554 Palumbo Dr. Lexington, KY 40509



Sample ID: 201130027
Sample Name: Pet Extract
Sample Type: Concentrate

Certificate of Analysis

Customer

Ancient Aromas, LLC
1051 Floyd Drive
Lexington, KY 40505

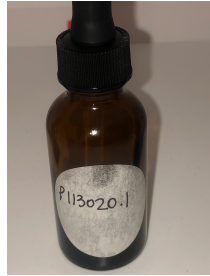

Overall Batch Results

Pesticide N/A	Moisture Content N/A
Potency PASS	Water Activity N/A
Mycotoxins N/A	Heavy Metals N/A
Microbial Screen N/A	Residual Solvents N/A
Terpenoids N/A	

Sample Name: Pet Extract

Sample ID: 201130027

Product Type: Concentrate

Sample Type: Concentrate

Collected Date:

Received Date: 11/30/2020

Batch Number: P113020.1

Batch Size:

Sample Size:

COA released: 12/02/2020 9:13 AM

Potency (mg/g)

Date Tested: 12/01/2020

Method:

Instrument:

0.034 % Total THC	0.992 % Total CBD	1.097 % Total Cannabinoids	10.97 mg/g Total Cannabinoids
-----------------------------	-----------------------------	--------------------------------------	---

Analyte	Result	Units	LOQ	Result	Units
CBC (Cannabichromene)	0.053	%	0.010	0.526	mg/g
CBD (Cannabidiol)	0.992	%	0.010	9.920	mg/g
CBDa (Cannabidiolic Acid)	ND	%	0.010	ND	mg/g
CBDV (Cannabidivarin)	ND	%	0.010	ND	mg/g
CBG (Cannabigerol)	0.018	%	0.010	0.179	mg/g
CBGa (Cannabigerolic Acid)	ND	%	0.010	ND	mg/g
CBN (Cannabinol)	ND	%	0.010	ND	mg/g
D8-THC (D8-Tetrahydrocannabinol)	ND	%	0.010	ND	mg/g
D9-THC (D9-Tetrahydrocannabinol)	0.034	%	0.010	0.343	mg/g
THCa (Tetrahydrocannabinolic Acid)	ND	%	0.010	ND	mg/g



Authorized Signature

Laboratory Manager

Jamie Hobgood

12/02/2020 9:13 AM

Date Time

NT = Not tested, ND = Not detected; LOQ = Limit of Quantitation; <LOQ = Detected; >ULOL = Above upper limit of linearity; CFU/g = Colony forming units per 1 gram; TNTC = Too numerous to count

CannaBusiness Laboratories
License # P-0059: (859)-514- 6999 <https://www.cannabusinesslabs.us>

This product has been tested by CannaBusiness Laboratories using validated testing methodologies and a quality system. Values reported relate only to the product tested. CannaBusiness Laboratories makes no claims as to the efficacy, safety, or other risks associated with any detected or non-detected levels of any compounds reported herein. This Certificate shall not be reproduced except in full, without the written permission of CannaBusiness Laboratories. Uncertainty information is available on request. Photo is of sample received by the lab and may vary from final packaging. The results apply to the sample as received. ISO/IEC 17025:2017 Accredited.