



Certificate of Analysis

Customer:
Ancient Aromas, LLC
1051 Floyd Drive
Lexington, KY 40505

Sample ID: **201130028**
Order Number: **CB201130013**
Sample Name: **Pet Extract**

Collected Date:
Received Date: **11/30/2020**
COA Released: **12/2/2020**

External Sample ID:
Batch Number: **P113020.4**
Product Type: **Concentrate**
Sample Type: **Concentrate**

Comments:

CANNABINOID PROFILE

Analyte	LOQ (%)	% weight	mg/g
CBC	0.01	0.020	0.196
CBD	0.01	0.393	3.930
CBDa	0.01	ND	ND
CBDV	0.01	ND	ND
CBG	0.01	ND	ND
CBGa	0.01	ND	ND
CBN	0.01	ND	ND
d8-THC	0.01	ND	ND
d9-THC	0.01	0.014	0.144
THCa	0.01	ND	ND
Total Cannabinoids		0.427	4.270
Total Potential THC		0.014	0.144
Total Potential CBD		0.393	3.930
Total Potential CBG		N/A	N/A

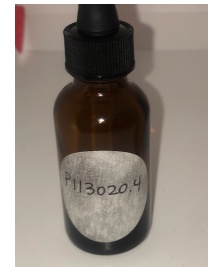

Cannabinoids (% weight)

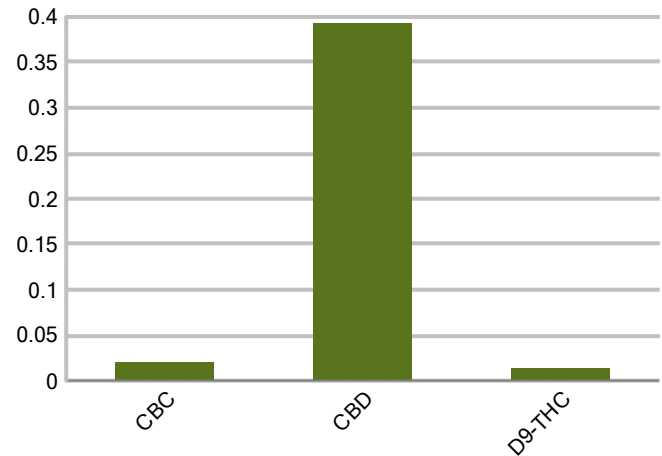

Ratio of Total Potential CBD to Total Potential THC 28.07 : 1

Ratio of Total Potential CBG to Total Potential THC N/A

**Total Cannabinoids refers to the sum of all cannabinoids detected.*

**Total Potential CBD = (0.877 x CBDa) + CBD. *Total Potential THC = (0.877 x THCa) + THC. *Total Potential CBG = (0.877 x CBGa) + CBG.*

**Total Potential THC/CBD are calculated to take into account the loss of an acid group during decarboxylation.*

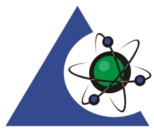

PJLA
Testing
Accreditation #109588

Authorized Signature

Laboratory Manager

Jamie Hobgood

12/02/2020 9:14 AM

DATE

This product has been tested by CannaBusiness Laboratories using validated testing methodologies and a quality system. Values reported relate only to the product tested. CannaBusiness Laboratories makes no claims as to the efficacy, safety, or other risks associated with any detected or non-detected levels of any compounds reported herein. This Certificate shall be reproduced except in full, without the written permission of CannaBusiness Laboratories. Uncertainty information is available on request. Photo is of sample received by the lab and may vary from final packaging. The results apply to the sample as received. ISO/IEC 17025:2017 Accredited.



CannaBusiness Laboratories, LLC

2554 Palumbo Dr. Lexington, KY 40509



Sample ID: 201130028
 Sample Name: Pet Extract
 Sample Type: Concentrate

Certificate of Analysis

Customer

Ancient Aromas, LLC
 1051 Floyd Drive
 Lexington, KY 40505

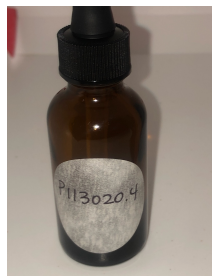

Overall Batch Results

Pesticide N/A	Moisture Content N/A
Potency PASS	Water Activity N/A
Mycotoxins N/A	Heavy Metals N/A
Microbial Screen N/A	Residual Solvents N/A
Terpenoids N/A	

Sample Name: Pet Extract

Sample ID: 201130028

Product Type: Concentrate

Sample Type: Concentrate

Collected Date:

Received Date: 11/30/2020

Batch Number: P113020.4

Batch Size:

Sample Size:

COA released: 12/02/2020 9:14 AM

Potency (mg/g)

Date Tested: 12/01/2020

Method:

Instrument:

0.014 % Total THC	0.393 % Total CBD	0.427 % Total Cannabinoids	4.270 mg/g Total Cannabinoids
-----------------------------	-----------------------------	--------------------------------------	---

Analyte	Result	Units	LOQ	Result	Units
CBC (Cannabichromene)	0.020	%	0.010	0.196	mg/g
CBD (Cannabidiol)	0.393	%	0.010	3.930	mg/g
CBDa (Cannabidiolic Acid)	ND	%	0.010	ND	mg/g
CBDV (Cannabidivarin)	ND	%	0.010	ND	mg/g
CBG (Cannabigerol)	ND	%	0.010	ND	mg/g
CBGa (Cannabigerolic Acid)	ND	%	0.010	ND	mg/g
CBN (Cannabinol)	ND	%	0.010	ND	mg/g
D8-THC (D8-Tetrahydrocannabinol)	ND	%	0.010	ND	mg/g
D9-THC (D9-Tetrahydrocannabinol)	0.014	%	0.010	0.144	mg/g
THCa (Tetrahydrocannabinolic Acid)	ND	%	0.010	ND	mg/g



Authorized Signature

J. Hobgood
 Laboratory Manager

Jamie Hobgood

12/02/2020 9:14 AM

Date Time

NT = Not tested, ND = Not detected; LOQ = Limit of Quantitation; <LOQ = Detected; >ULOL = Above upper limit of linearity; CFU/g = Colony forming units per 1 gram; TNTC = Too numerous to count

CannaBusiness Laboratories
 License # P-0059: (859)-514- 6999 <https://www.cannabusinesslabs.us>

This product has been tested by CannaBusiness Laboratories using validated testing methodologies and a quality system. Values reported relate only to the product tested. CannaBusiness Laboratories makes no claims as to the efficacy, safety, or other risks associated with any detected or non-detected levels of any compounds reported herein. This Certificate shall not be reproduced except in full, without the written permission of CannaBusiness Laboratories. Uncertainty information is available on request. Photo is of sample received by the lab and may vary from final packaging. The results apply to the sample as received. ISO/IEC 17025:2017 Accredited.